

This traffic plan is based on a 50km speed zone  
 Figure No 7.8 in the 2015 Interim Edition TMMWR  
 Single Lane Alternating

LEGEND	
	Direction of Travel
	Sign
	North Arrow
	Tubular marker
	Certified TCP
	HLWD

This Traffic Control Plan is designed to accommodate patch work at 44256 Yale Rd  
 There is one patches at this location

Work to commence Thursday, Aug. 22nd, 2018 and is expected to be completed in one day, however permit will be requested for a week

Work hours shall be from 7:00 am - 5:00 pm

All signs and traffic devises shall be placed in compliance with WCB and the TCMWR



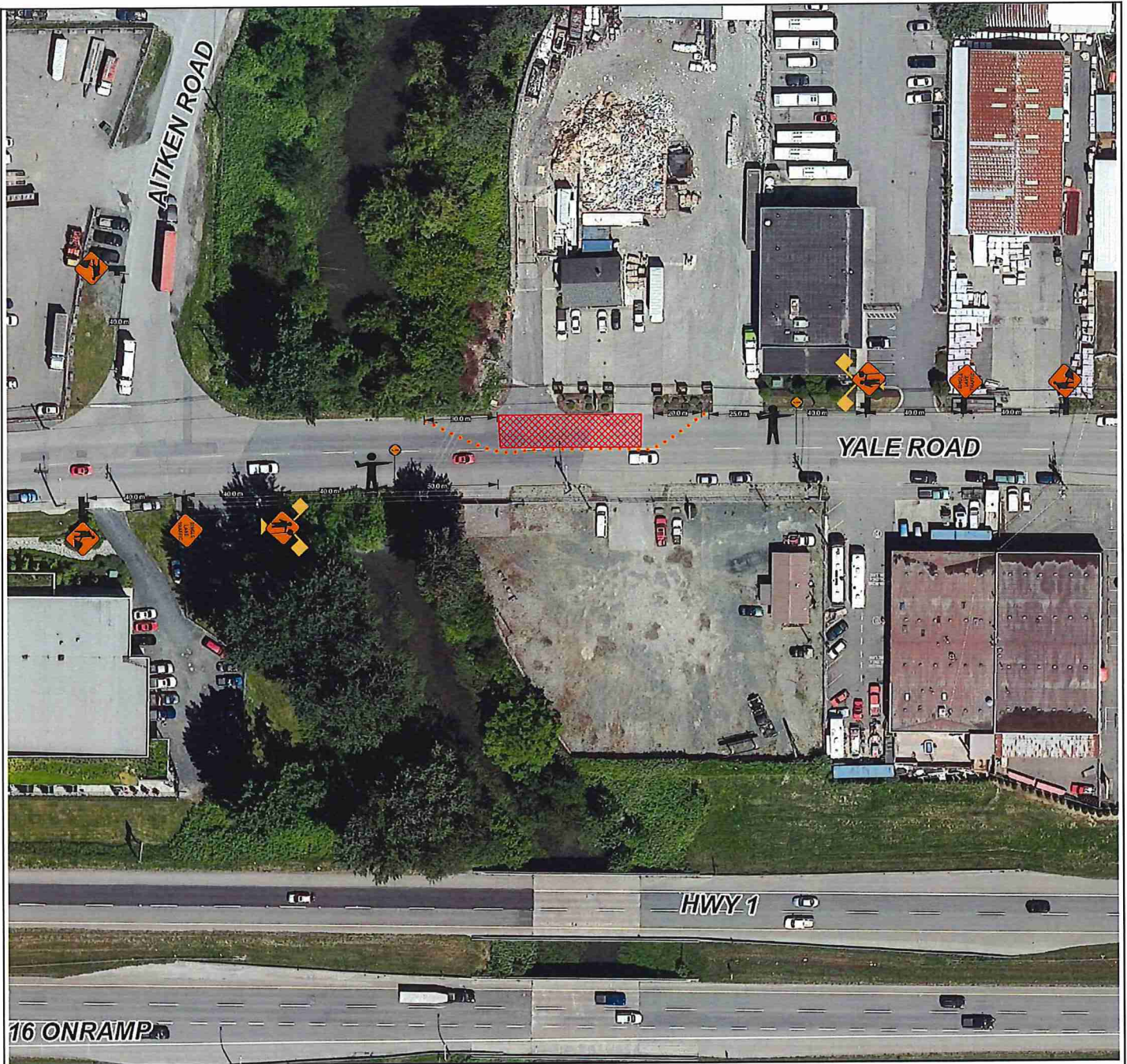

This traffic plan is based on a 50km speed zone  
 Figure No 7.8 in the 2015 Interim Edition TMMWR  
 Single Lane Alternating

LEGEND	
	Direction of Travel
	Sign
	North Arrow
	Tubular marker
	Certified TCP
	HLWD

This Traffic Control Plan is designed to accommodate patch work at 44256 Yale Rd  
 There is one patches at this location

Work to commence Thursday, Aug. 22nd, 2018 and is expected  
 to be completed in one day, however permit will be requested for a week

Work hours shall be from 7:00 am - 5:00 pm

All signs and traffic devices shall be  
 placed in compliance with WCB and the TCMWR



Drawing  
 NTS

Drawing No LP-Yale Rd-07